

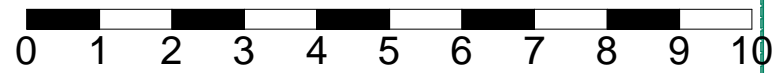

NORTH

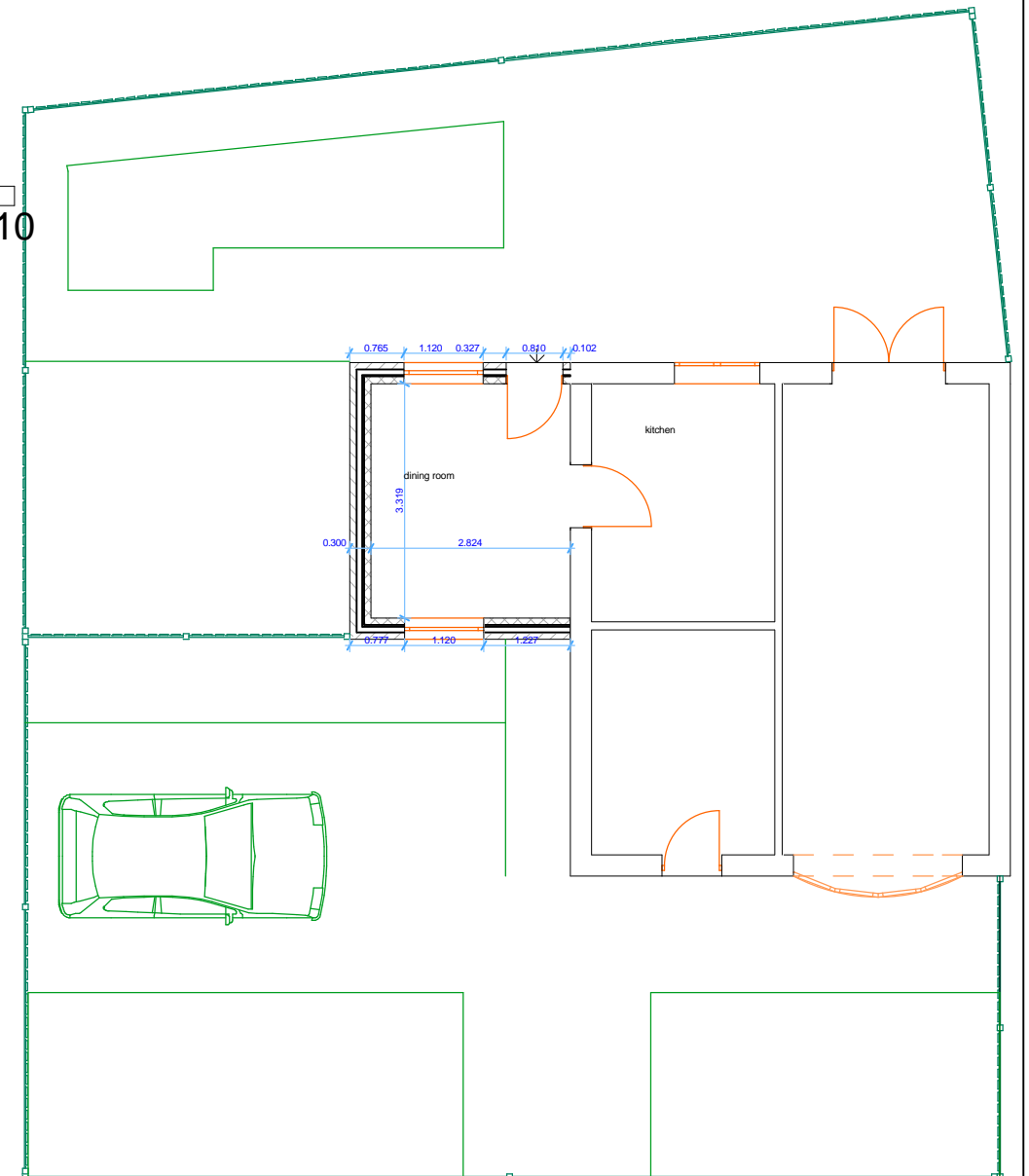

10 metres

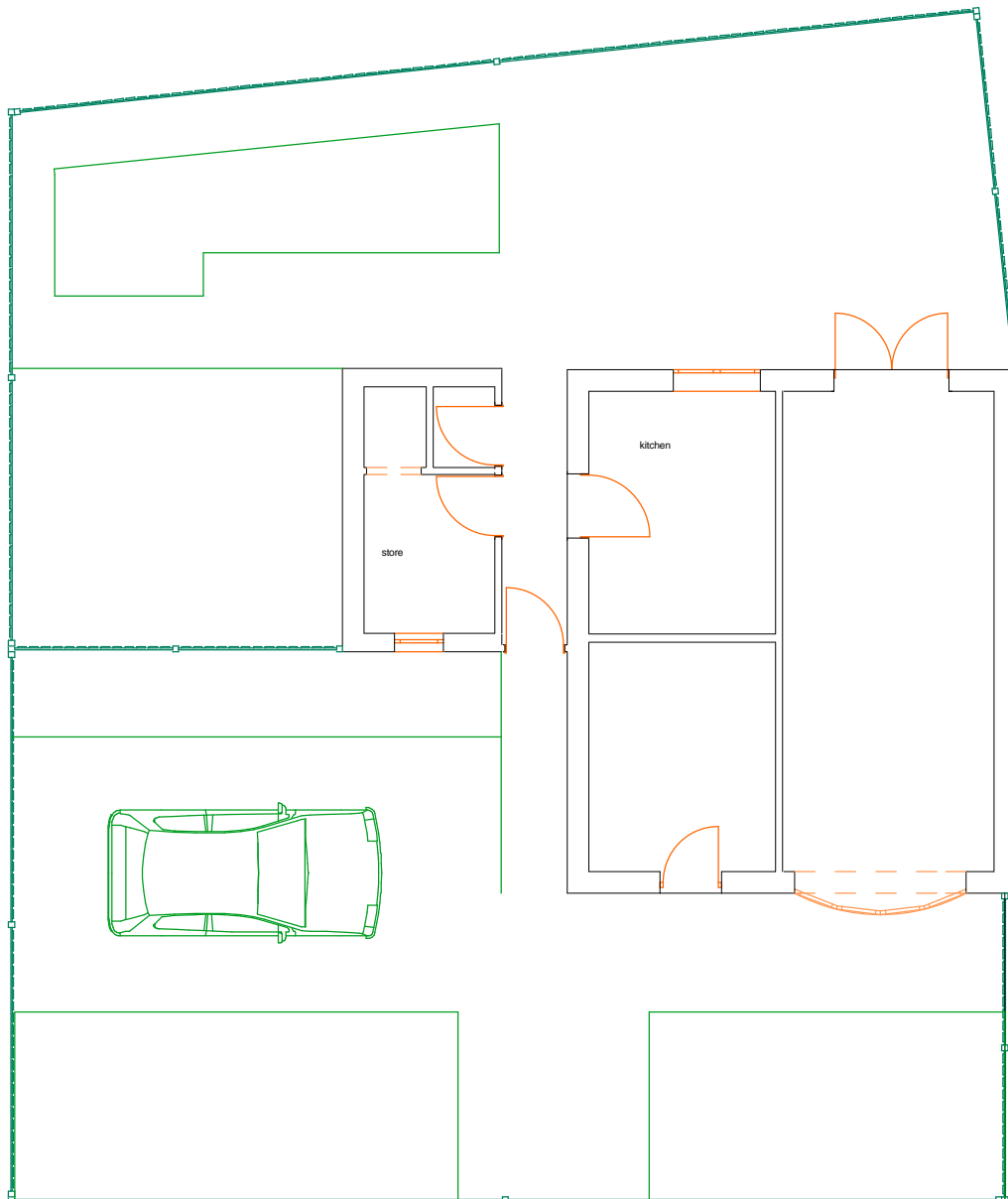

| | | | |
|----------------|--------------------------------------|---|------------------|
| Client: | Mr and Mrs Tighe | GZ Interior Design | |
| Address: | 2 Graham Road Hebburn NE31 1NA | | |
| Project: | Proposed Side Extension | E: gz.bwarchitecture@gmail.com Mobile: 07588641620 | |
| Drawing Title: | Existing and Proposed Floor Plans | | |
| Scale: | 1:100@A3 | | Date: 05/10/2015 |
| Drawn: G.Z | Checked: | | Dwg No. A1 |